



Shuttle Bus Information

For TCI 2015 participants, free shuttle bus service will be available for Novotel, Daegu Int'l Airport and Dongdaegu KTX Station to the venue (EXCO), and during the conference. Please check below details;

Bus Schedule

Date	Course & Time
Monday November 2	Daegu Int'l Airport (21:00) → EXCO (21:30)
Tuesday November 3	Novotel (07:30) → Dongdaegu Station (08:00) → EXCO (08:30)
	EXCO (20:30) → Novotel (21:00) → Dongdaegu Station (21:30)
	Daegu Int'l Airport (21:00) → EXCO (21:30)
Wednesday November 4	Novotel (07:30) → Dongdaegu Station (08:00) → EXCO (08:30)
	Novotel (09:00) → Dongdaegu Station (09:30) → Daegu Int'l Airport (10:00) → EXCO (10:30)
	EXCO (14:00) → Novotel (14:30) → Dongdaegu Station (15:00) → Daegu Int'l Airport (15:30) → EXCO (16:00)
	EXCO (19:00) → Novotel (19:30) → Dongdaegu Station (20:00) → Daegu Int'l Airport (21:00) → EXCO (21:30)
	EXCO (20:30) → Novotel (21:00) → Dongdaegu Station (21:30)
Thursday November 5	Novotel (07:30) → Dongdaegu Station (08:00) → EXCO (08:30)
	Novotel (09:00) → Dongdaegu Station (09:30) → Daegu Int'l Airport (10:00) → EXCO (10:30)
	EXCO (14:00) → Novotel (14:30) → Dongdaegu Station (15:00) → Daegu Int'l Airport (15:30) → EXCO (16:00)
	EXCO (19:00) → Novotel (19:30) → Dongdaegu Station (20:00)
	Inter-Burgo EXCO (21:30) → Novotel (22:00) → Dongdaegu Station (22:30)
Friday November 6	Novotel (07:30) → Dongdaegu Station (08:00) → EXCO (08:30)
	Novotel (09:00) → Dongdaegu Station (09:30) → Daegu Int'l Airport (10:00) → EXCO (10:30)
	EXCO (13:30) → Dongdaegu Station (14:00) → Novotel (14:30)

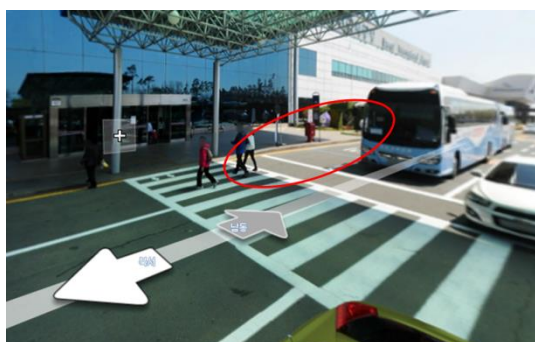

Daegu Int'l Airport
(In front of Gate 1)



Dongdaegu Station
(Bus stop for city tour)



Novotel
(In front of Novotel, Bus stop for city tour)



EXCO
(Gate 3)

IF YOU NEED ASSISTANCE AFTER TAKING TAXI, CALL TCI 2015 SECRETARIAT, **+82-53-746-9963**

English	Pronunciation	Korean
Hello	Anyoung-hase yo	안녕하세요?
I need to go to (). 	()ro-gajusaeyo	() 로 가주세요
EXCO (Venue)	EXCO	Address: 대구광역시 북구 유통단지로 90 EXCO No.90, Yutongdanji-ro, Buk-gu, Daegu
Novotel	Novotel	Address: 대구광역시 중구 문화동 노보텔 Novotel, Munhwadong, Joong-gu, Daegu
Dongdaegu Station	Dongdaegu Station	Address: 대구광역시 동구 동대구로 550 동대구역 Dongdaegu station ,550, Dongdaegu-ro, Dong-gu, Daegu
Daegu Int'l Airport	Daegu Int'l Airport	Address: 대구광역시 동구 공항로 221 대구국제공항 Daegu Int'l Airport, 221, Gonghang-ro, Dong-gu, Daegu
Thank you	Gamsa-hapmida	감사합니다.

*** Information Desk in Incheon Nat'l Airport**

Location	#63 Desk at the 1st floor Passenger Terminal (EXIT Gate F at the end of West)
Operating Schedule	08:00 ~ 21:00 (Nov 1 ~ Nov 6)



Information Desk:
* Staff will inform you how to reach EXCO. If you have any inquiry please visit here during the working hours.

▲ Location of Information desk (Nearby Gate No. 8)

* Information Desk in Dongdaegu Station

Location Operating Schedule	Nearby Gate No.8 08:00 ~ 21:00 (Nov 1 ~ Nov 3)
--------------------------------	---



Information Desk:
* TCI 2015 Staff will inform you how to reach EXCO. If you have any inquiry please visit here during the working hours.

▲ Location of Information desk (Nearby Gate No. 8)

EXCO로 오시는 길

EXCO 주소정보

대구광역시 북구 유통단지로 90 EXCO
Tel. 053-601-5000



기차 이용 시

- ① 동대구역 광장 앞 버스 승차장으로 이동
- ② 303-1, 937, 순환2-1을 탑승
- ③ 엑스코 건너 정류장에서 하차



택시 이용 시

탑승지점	예상소요시간	예상소요비용
동대구역	15분	6,000~7,000원
동대구버스터미널	20분	6,500~7,500원
대구공항	15분	5,000~6,000원

* 위 요금은 주간 미터기 요금 기준이며, 교통상황에 따라 추가 요금이 발생할 수 있습니다.

* 콜택시 정보

대구) 운불런택시 (053) 780-0000, 대구콜 (053) 430-3333



고속버스 이용 시

- ① 동대구고속버스터미널 건너 정류장으로 이동
- ② 937을 탑승
- ③ 엑스코 건너 정류장에서 하차